



Builders National
COOPERATIVE

Plan - PRO4

From \$170,134
plus land and site development

GARAGE
OPTIONS

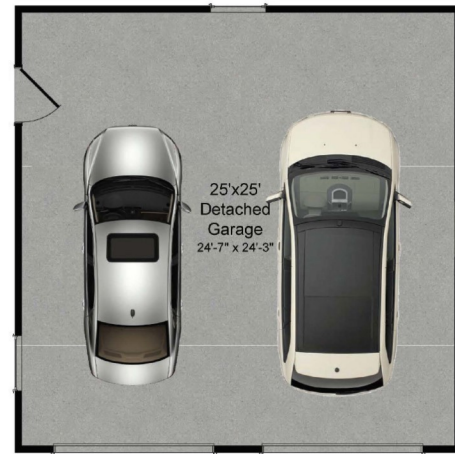

25 X 25 Garage

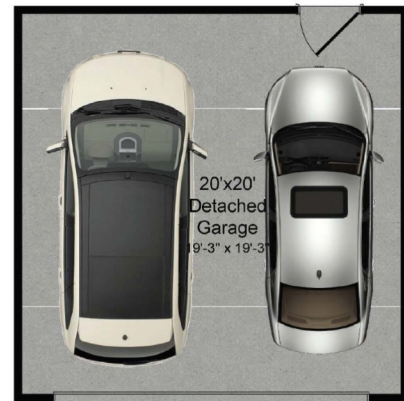

20 X 20 Garage

ADDITIONAL MASTER
BEDROOM OVER
25 X 25 GARAGE



Additional Master Suite
w/ Standard Bath

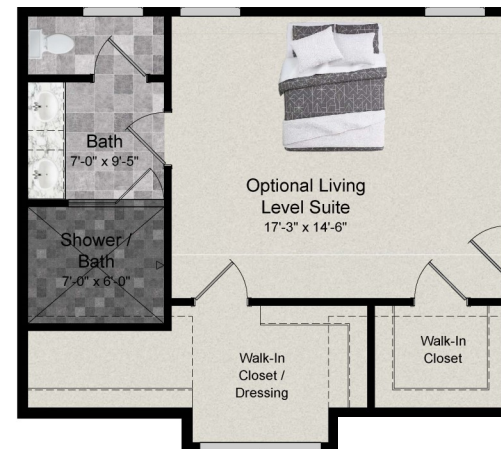

Additional Master Suite
w/ Deluxe Bath



Arts & Crafts ELV



Craftsman ELV



Modern Farmhouse ELV

Home Building
Simplified

Sales:
Mike Muren, Director of Operations for BNC
Direct (301)524-4471

email: mikemuren@gmail.com
buildersnationalcooperative.com

Visit BuildersNationalCooperative.com for more information.
Call (301)524-4471 for a consultation.





Builders National
COOPERATIVE

Plan - PRO4

The PRO4 plan is a spacious home with an open kitchen and family room, separate dining and flex room, as well as four bedrooms and laundry on the second floor. Optional sunroom, 2nd floor lofts and master suite extensions.

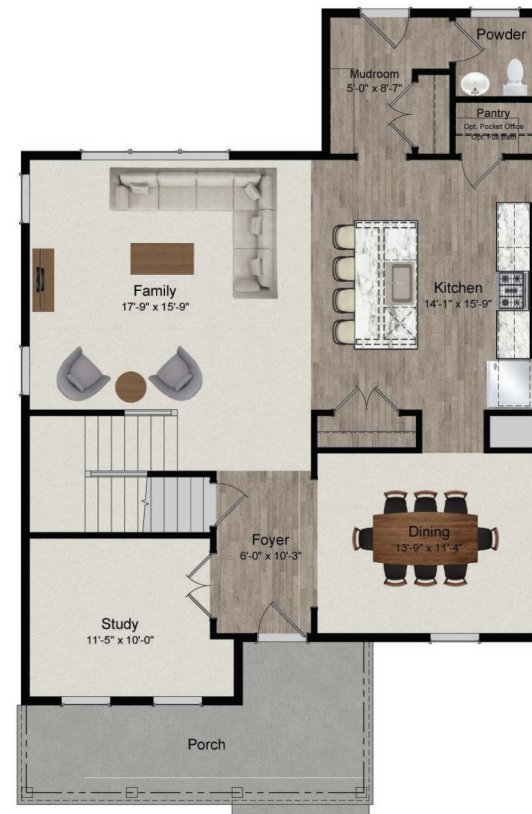

FIRST FLOOR



SECOND FLOOR

FIRST FLOOR OPTIONS

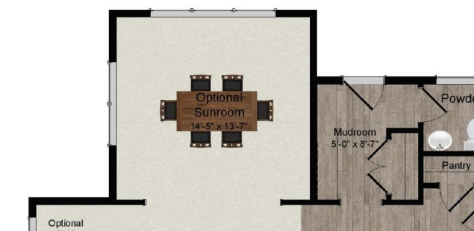

Sunroom

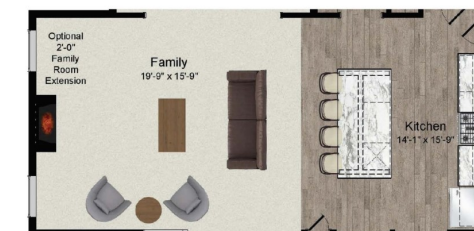

Family Room Extension

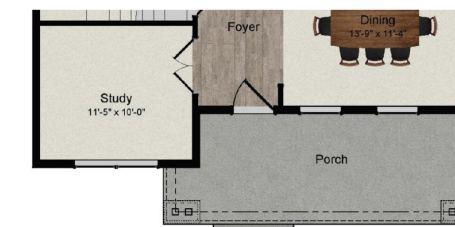

Arts & Crafts Elevation

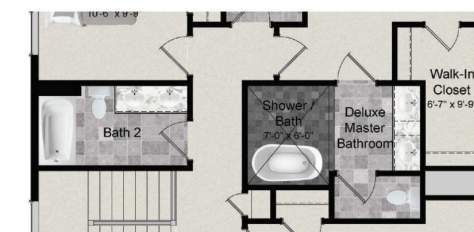

Deluxe Master Bathroom

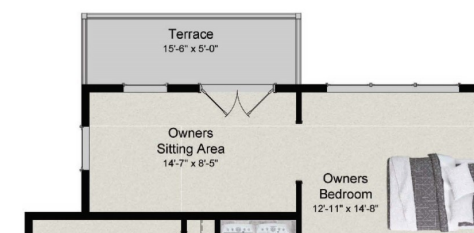

Owners Sitting Room & Terrace



LOWER LEVEL

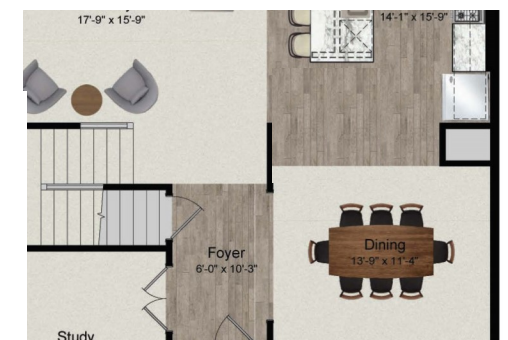

Open Kitchen & Dining

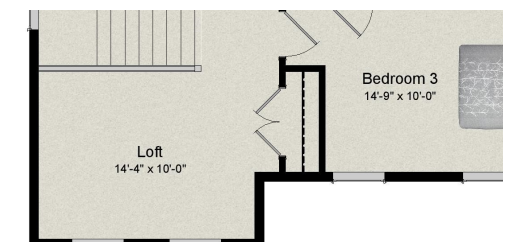

2,332 to 3,655 sqft

4 - 5 Bedrooms

- Rear or side entry mudroom, customizable space for a formal living or dining room and stairway that opens to the family room.
- Study, walk-in laundry room, and owner's bath with spacious shower and water closet and optional deluxe bath.

Sales:

Mike Muren, Director of Operations for BNC

Direct (301)524-4471

email: mikemuren@gmail.com

buildersnationalcooperative.com

Visit **BuildersNationalCooperative.com** for more information.

Call **(301)524-4471** for a consultation.

