



Builders National
COOPERATIVE

Plan - PRO3

From \$165,058
plus land and site development

GARAGE
OPTIONS

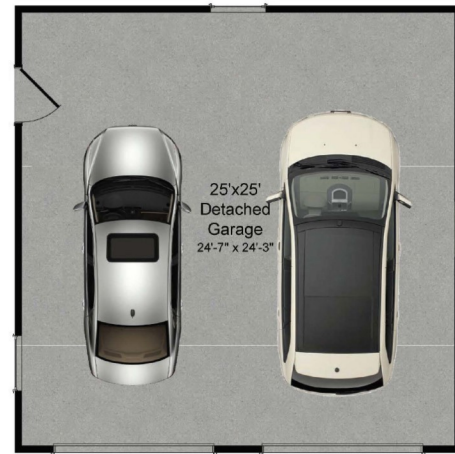

25 X 25 Garage

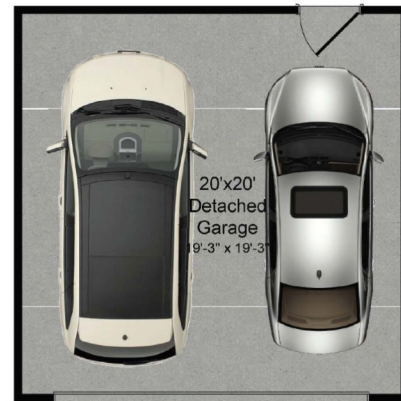

20 X 20 Garage

ADDITIONAL MASTER
BEDROOM OVER
25 X 25 GARAGE



Additional Master Suite
w/ Standard Bath

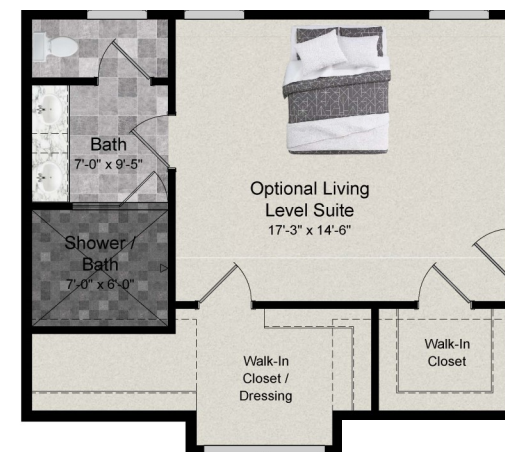

Additional Master Suite
w/ Deluxe Bath



Modern Farmhouse ELV



Craftsman ELV



Arts & Crafts ELV

Home Building
Simplified

Sales:
Mike Muren, Director of Operations for BNC
Direct (301)524-4471

email: mikemuren@gmail.com
buildersnationalcooperative.com

Visit BuildersNationalCooperative.com for more information.
Call (301)524-4471 for a consultation.





Builders National
COOPERATIVE

Plan - PRO3

The PRO3 plan offers a main level master bedroom, two additional bedrooms on the second floor, and plenty of natural light throughout. With 20+ structural option options, this home is extremely versatile.

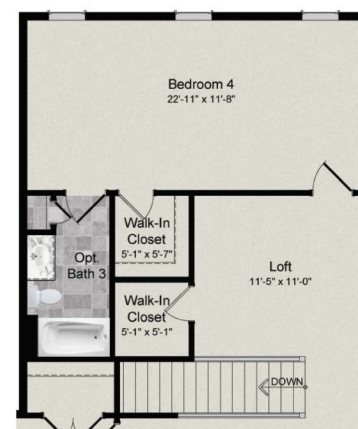
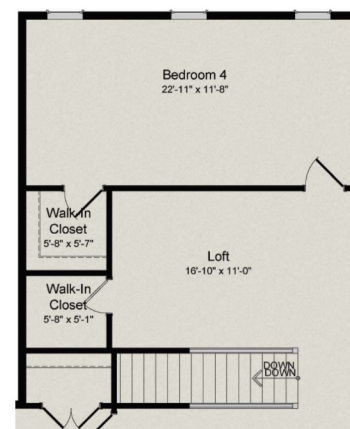

4th Bedroom & Loft Options



SECOND FLOOR



FIRST FLOOR

FIRST FLOOR OPTIONS

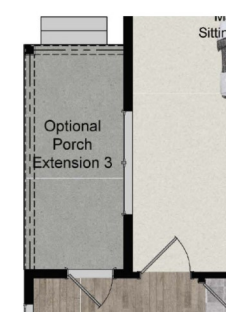

Porch Extension 3

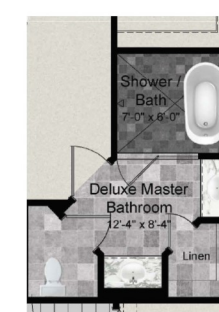

Deluxe Master Bathroom



Master Bedroom Extension



Morning Room

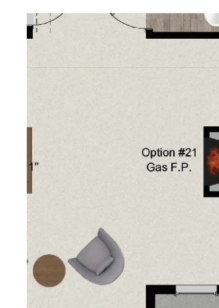

Family Room Extension



Gourmet Kitchen Option

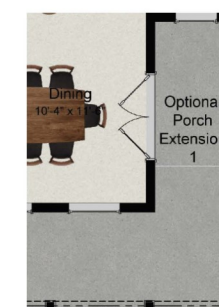

Porch Extension 1



LOWER LEVEL

1,997 to 3,828 sqft

3 - 5 Bedrooms

- Oversized porch, 685-square-foot family room, and spacious kitchen with large island and walk-in pantry.
- Walk-in laundry room and first floor owner's bedroom and bath with optional soaker tub, dual sinks, and separate water closet.

Sales:

Mike Muren, Director of Operations for BNC

Direct (301)524-4471

email: mikemuren@gmail.com

buildersnationalcooperative.com

Visit BuildersNationalCooperative.com for more information.

Call (301)524-4471 for a consultation.

