



Builders National
COOPERATIVE

Plan - PRO2

From \$163,368
plus land and site development

GARAGE
OPTIONS

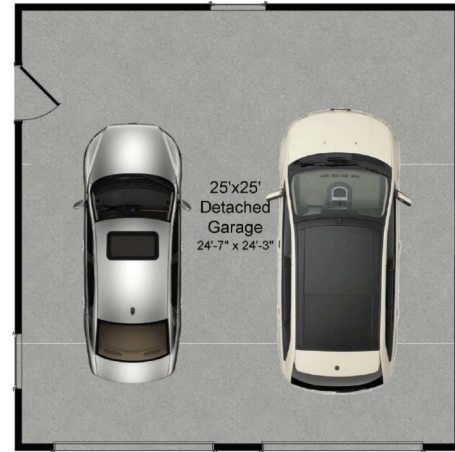

25 X 25 Garage

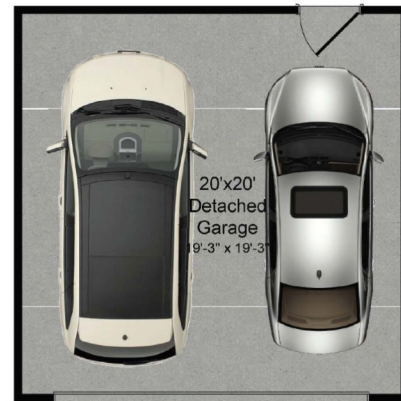

20 X 20 Garage

ADDITIONAL MASTER
BEDROOM OVER
25 X 25 GARAGE



Additional Master Suite
w/ Standard Bath

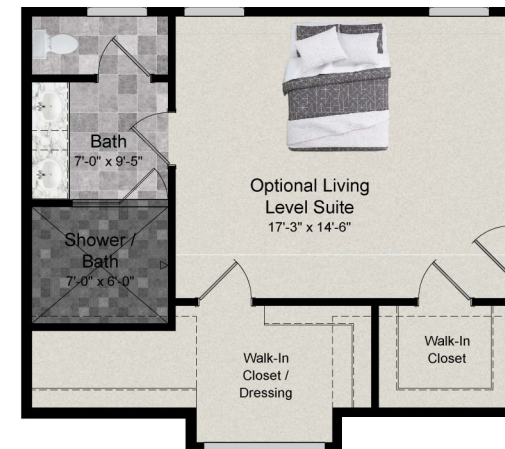

Additional Master Suite
w/ Deluxe Bath



Arts & Crafts ELV



Craftsman ELV



Modern Farmhouse ELV

Home Building
Simplified

Sales:
Mike Muren, Director of Operations for BNC
Direct (301)524-4471

email: mikemuren@gmail.com
buildersnationalcooperative.com

Visit BuildersNationalCooperative.com for more information.
Call (301)524-4471 for a consultation.





Builders National
COOPERATIVE

Plan - PRO2

The PRO2 offers a wide open floor plan with spacious rooms and lots of natural light as well as flexible spaces, allowing you to live the way you want. With an optional morning room and main level bed and bath, this home can adjust to almost any need.



FIRST FLOOR

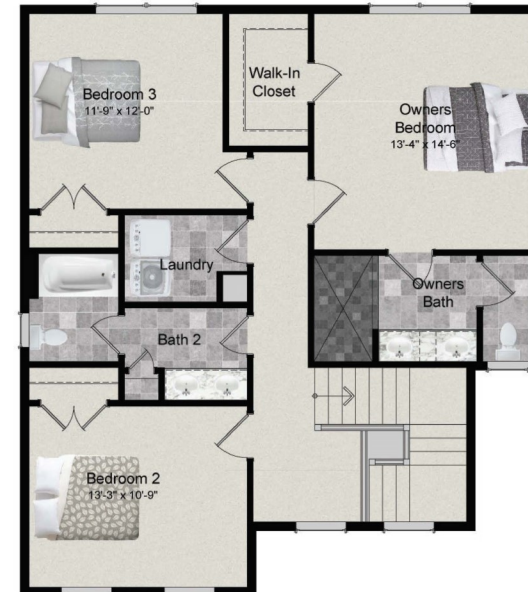

SECOND FLOOR

FIRST
FLOOR
OPTIONS



Morning Room & Family Room Extensions

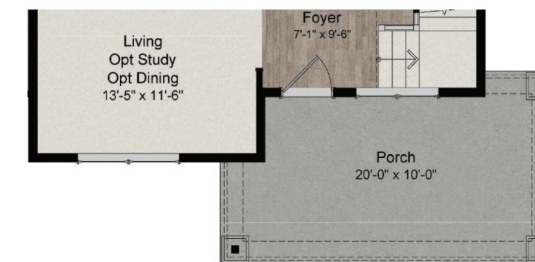

Arts & Crafts Elevation

SECOND
FLOOR
OPTIONS



Master Bedroom Extension
w/ Family Room Extension



LOWER LEVEL

2,027 to 3,376 sqft

3 - 5 Bedrooms

- Owner's bath with spacious shower and ceramic tiling, separate water closet, and dual sinks.
- Open-corner foyer with natural light, 595-square-foot family room, and open kitchen with oversized island.

Sales:

Mike Muren, Director of Operations for BNC

Direct (301)524-4471

email: mikemuren@gmail.com

buildersnationalcooperative.com

Visit BuildersNationalCooperative.com for more information.

Call (301)524-4471 for a consultation.

