



Builders National
COOPERATIVE

Plan - PRO1

From \$120,309
plus land and site development

GARAGE
OPTIONS

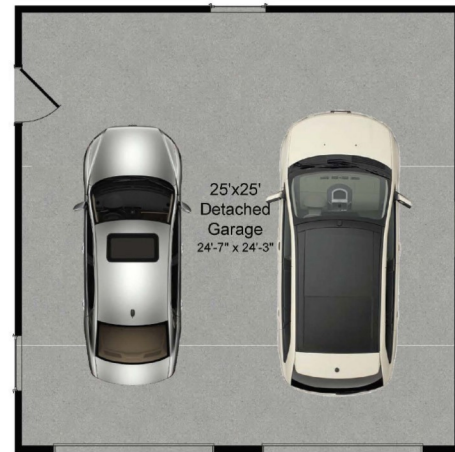

25 X 25 Garage

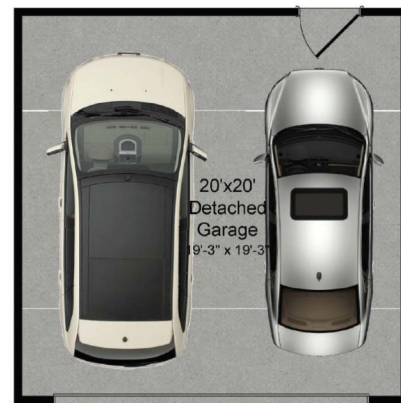

20 X 20 Garage

ADDITIONAL MASTER
BEDROOM OVER
25 X 25 GARAGE



Additional Master Suite
w/ Standard Bath

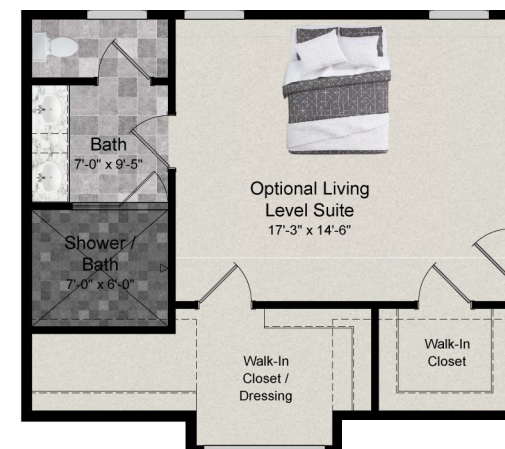

Additional Master Suite
w/ Deluxe Bath



Craftsman ELV



Arts & Crafts ELV



Modern Farmhouse ELV

Home Building
Simplified

Sales:
Mike Muren, Director of Operations for BNC
Direct (301)524-4471

email: mikemuren@gmail.com
buildersnationalcooperative.com

Visit BuildersNationalCooperative.com for more information.
Call (301)524-4471 for a consultation.





Builders National
COOPERATIVE

Plan - PRO1

The PRO1 plan is an efficient and affordable fresh take on single-floor living that keeps functionality and practicality in mind. With a variety of extensions and garage options, this plan is very flexible.



MAIN LEVEL

1,331 to 1,587 sqft

2 Bedrooms

- Dual owner's bedrooms, owner's bath with dual sinks, spacious walk-in closets and huge shower.
- Massive 630-square-foot living room, walk-in laundry room, and eat-in kitchen with huge island.

FIRST FLOOR OPTIONS



Morning Room & Master Bedroom Extensions



Family Room Extension

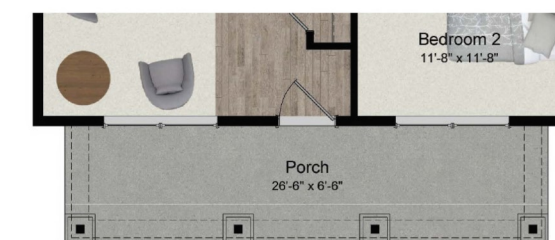

Craftsman Elevation

Sales:

Mike Muren, Director of Operations for BNC

Direct (301)524-4471

email: mikemuren@gmail.com

buildersnationalcooperative.com

Visit **BuildersNationalCooperative.com** for more information.

Call **(301)524-4471** for a consultation.

