



Builders National  
**COOPERATIVE**

# Plan - ACL3

From \$244,200  
plus land and site development

GARAGE  
OPTIONS

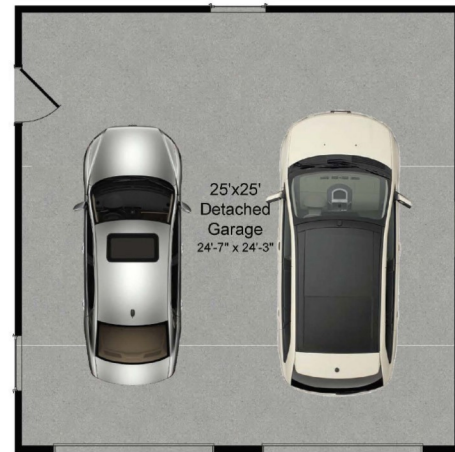

25 X 25 Garage

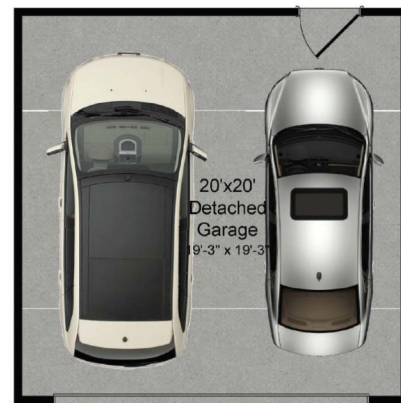

20 X 20 Garage

ADDITIONAL MASTER  
BEDROOM OVER  
25 X 25 GARAGE



Additional Master Suite  
w/ Standard Bath

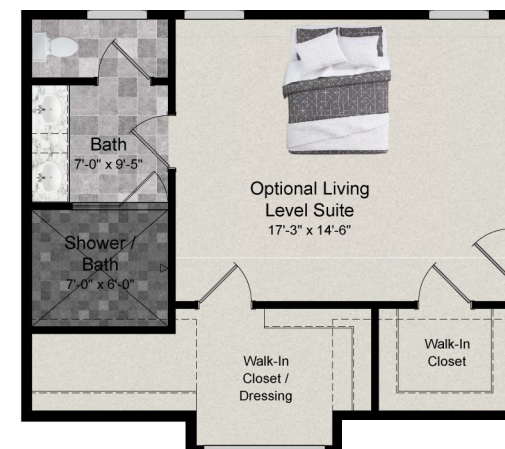

Additional Master Suite  
w/ Deluxe Bath



Modern Farmhouse ELV



Craftsman ELV



Arts & Crafts ELV

Home Building  
**Simplified**

Sales:  
Mike Muren, Director of Operations for BNC  
Direct (301)524-4471

email: mikemuren@gmail.com  
buildersnationalcooperative.com

Visit **BuildersNationalCooperative.com** for more information.  
Call **(301)524-4471** for a consultation.







Builders National  
**COOPERATIVE**

## Plan - ACL3

The ACL3 plan offers a stunning open floor plan with main level master suite, huge rooms and high end finishes throughout. With a grand 2-story family room and foyer, this home is impressive to the most discerning customer.



FIRST FLOOR

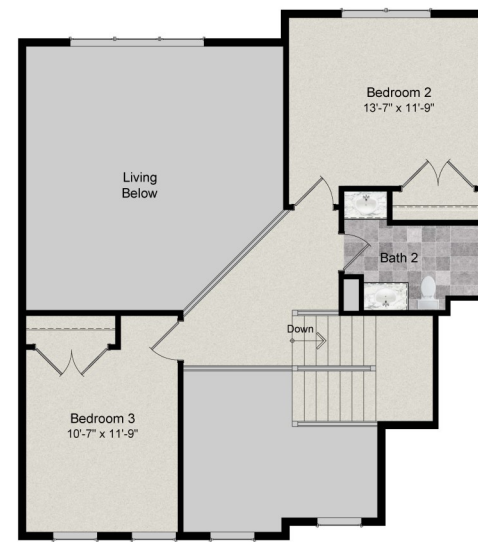

SECOND FLOOR

### FIRST FLOOR OPTIONS



Morning Room



Sunroom



4th Bedroom w/ 3rd Full Bathroom



Solarium

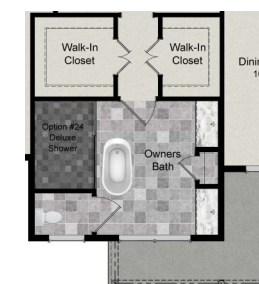

Deluxe Bath

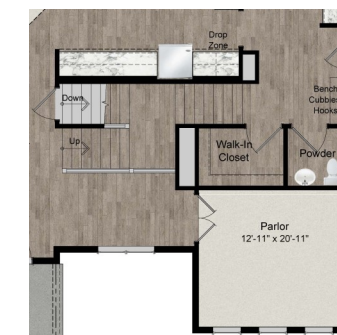

Parlor in Place of Garage

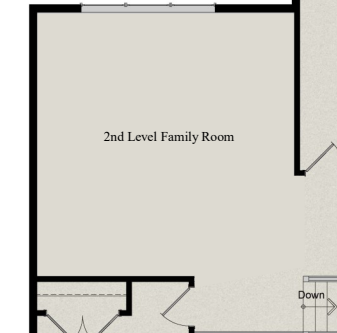

2nd Floor Family Room

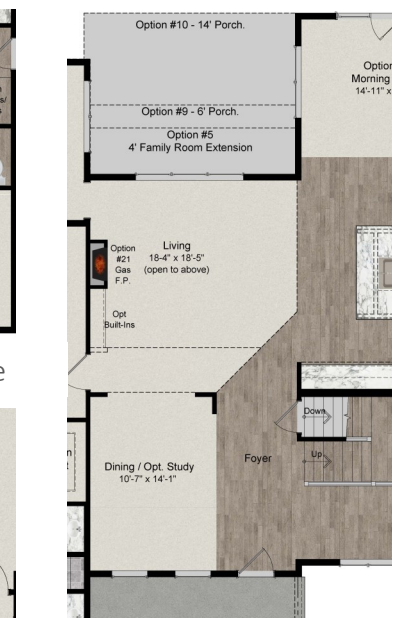

Family Room & Porch Extension



LOWER LEVEL

2,474 to 5,312 sqft

3 - 5 Bedrooms

- With a variety of garage options, 20+ structural options and a 1,300 sqft great room this home truly has an entirely open floor plan.
- This home is perfect for entertaining with an optional gourmet kitchen including a 48" range hood and built in refrigerator.

Sales:

Mike Muren, Director of Operations for BNC

Direct (301)524-4471

email: [mikemuren@gmail.com](mailto:mikemuren@gmail.com)

[buildersnationalcooperative.com](http://buildersnationalcooperative.com)

Visit [BuildersNationalCooperative.com](http://BuildersNationalCooperative.com) for more information.

Call (301)524-4471 for a consultation.

